Math Lesson 8: The Crab Canon
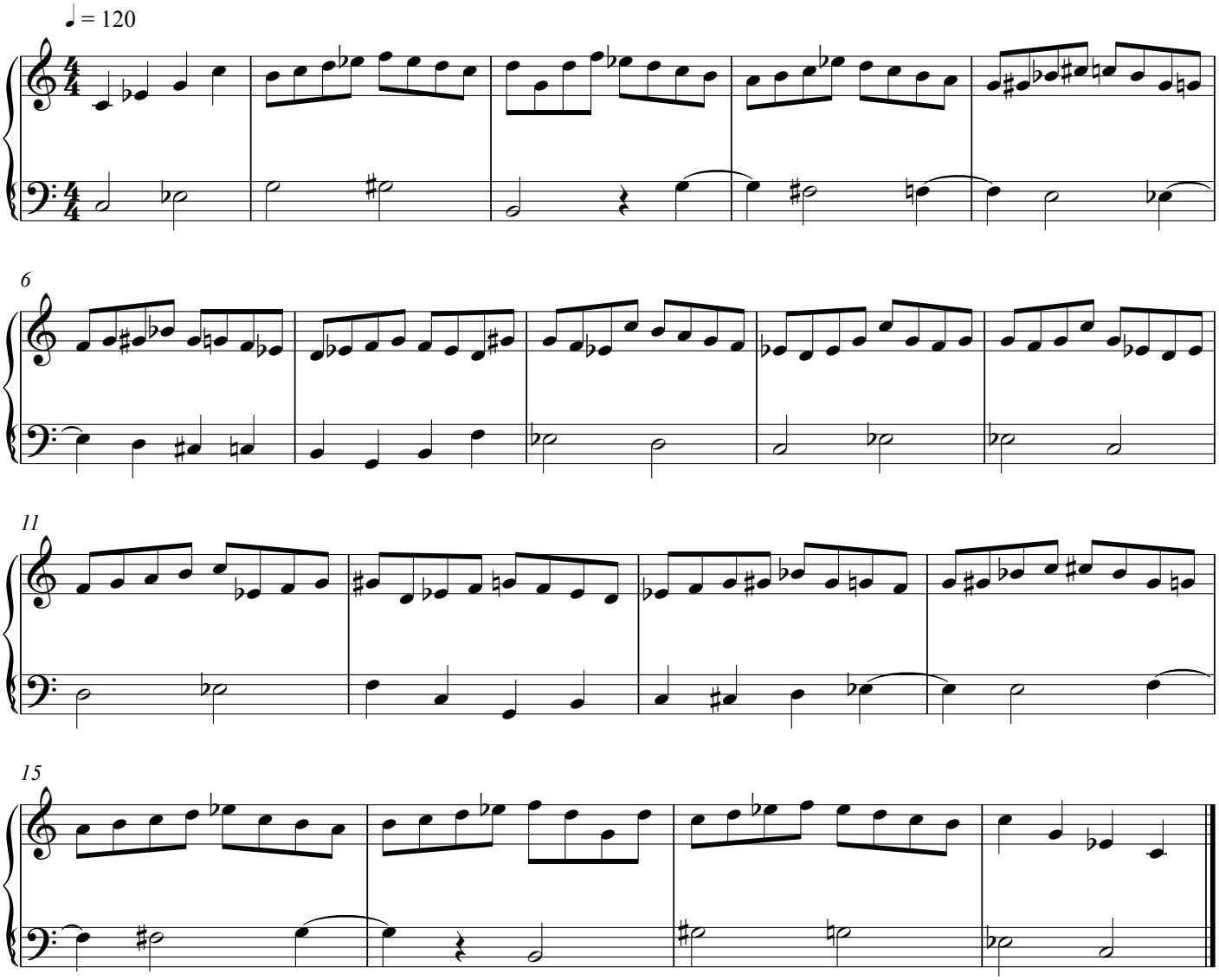
J.S. Bach